

PIANO DI SETTORE AGRICOLO





approvato dal Consiglio Direttivo
del Parco Agricolo Sud Milano
con delibera n.33 del 17 luglio 2007
ai sensi dell'art.7 delle NTA del PTC

ALLEGATO A

TAVOLA 8 Tipologia di sedi aziendali censite

scala 1:50.000

LEGENDA

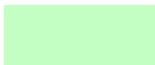
-  Confini comunali
- Tipi di complessi rurali censiti
 -  cascina
 -  complesso agricolo moderno
 -  edificio singolo
-  Territorio PASM

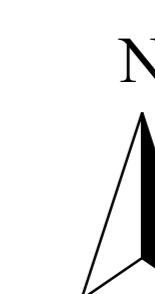
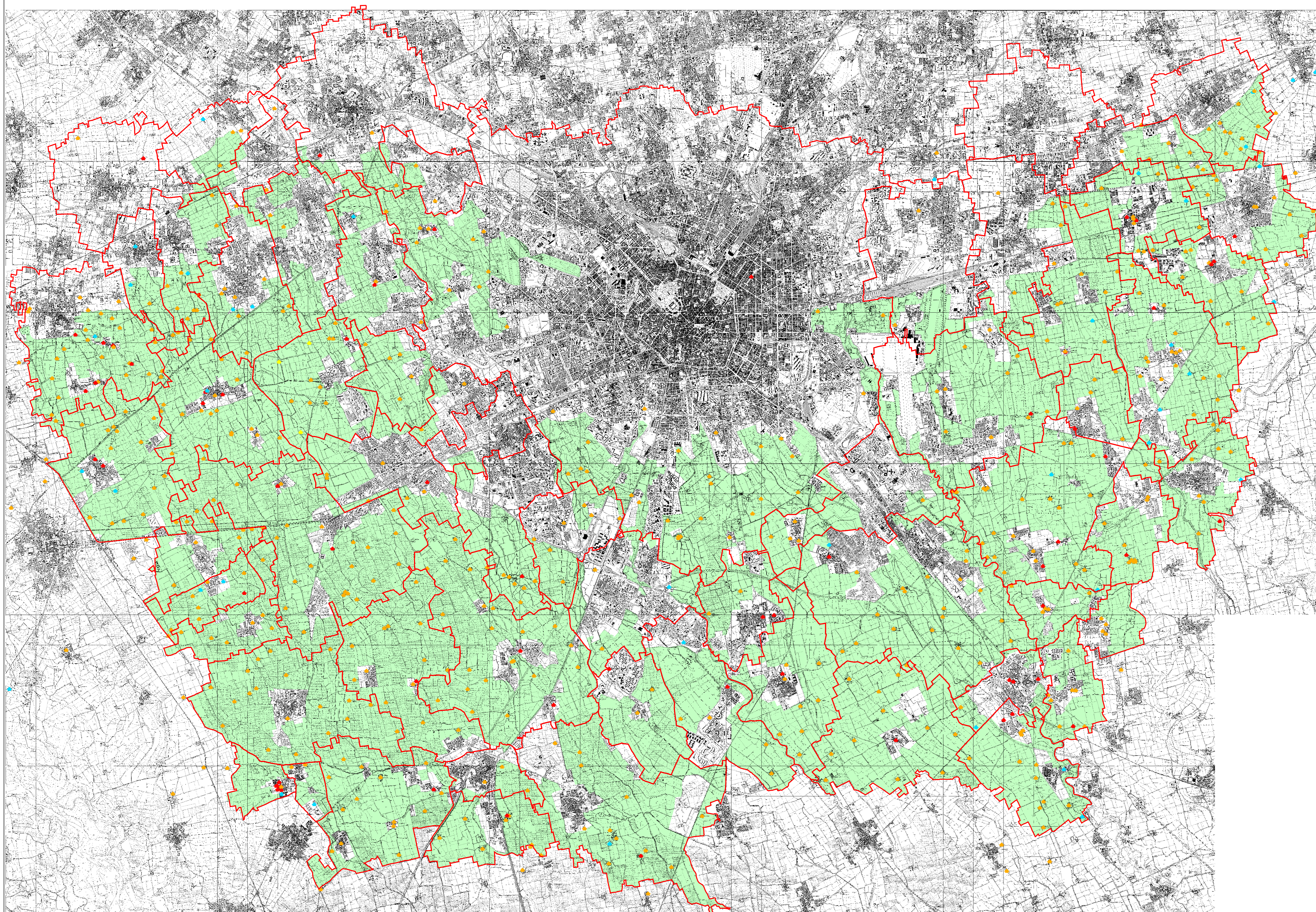

0 1000 2000 3000 4000 5000 metri